

SCHNITT A-A

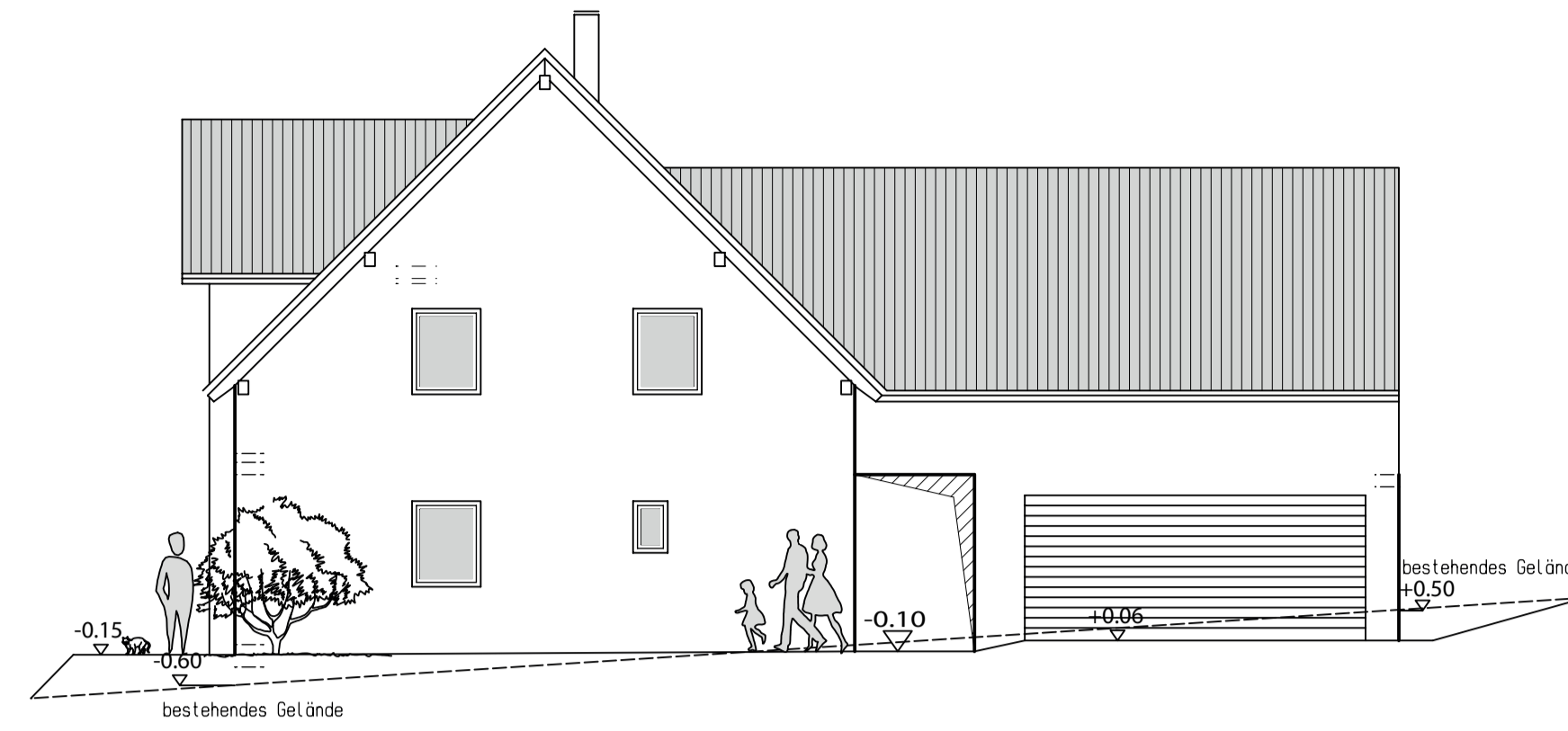

ANSICHT OSTEN

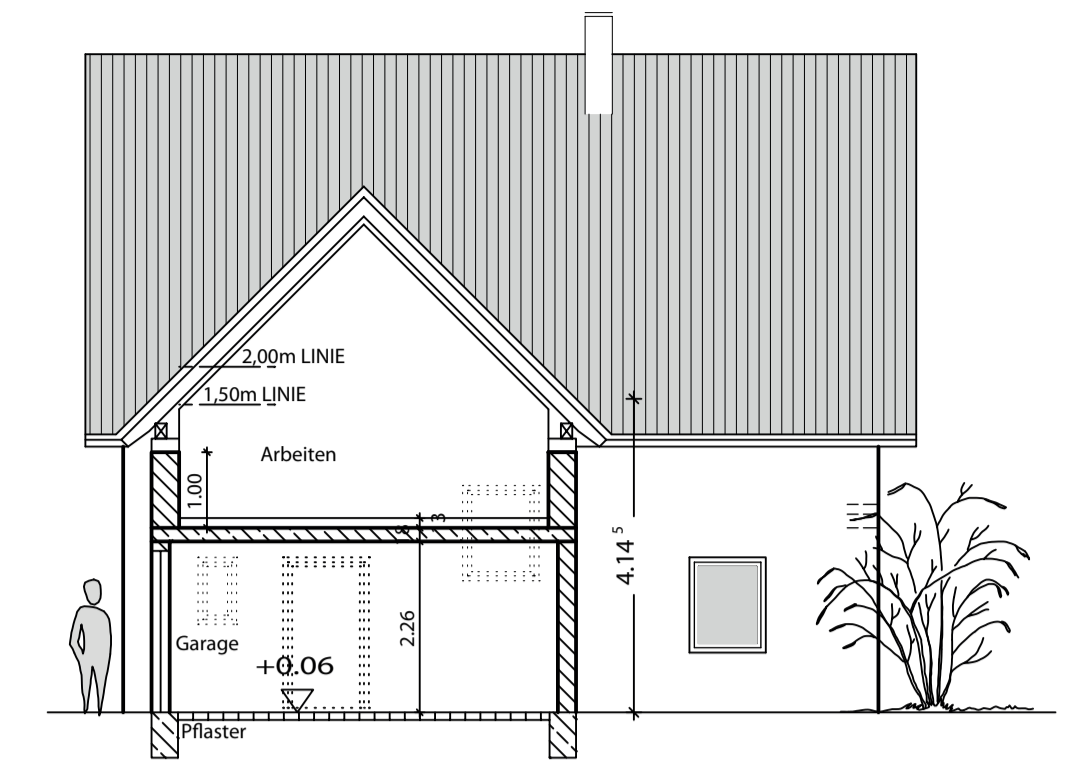

ANSICHT NORDEN

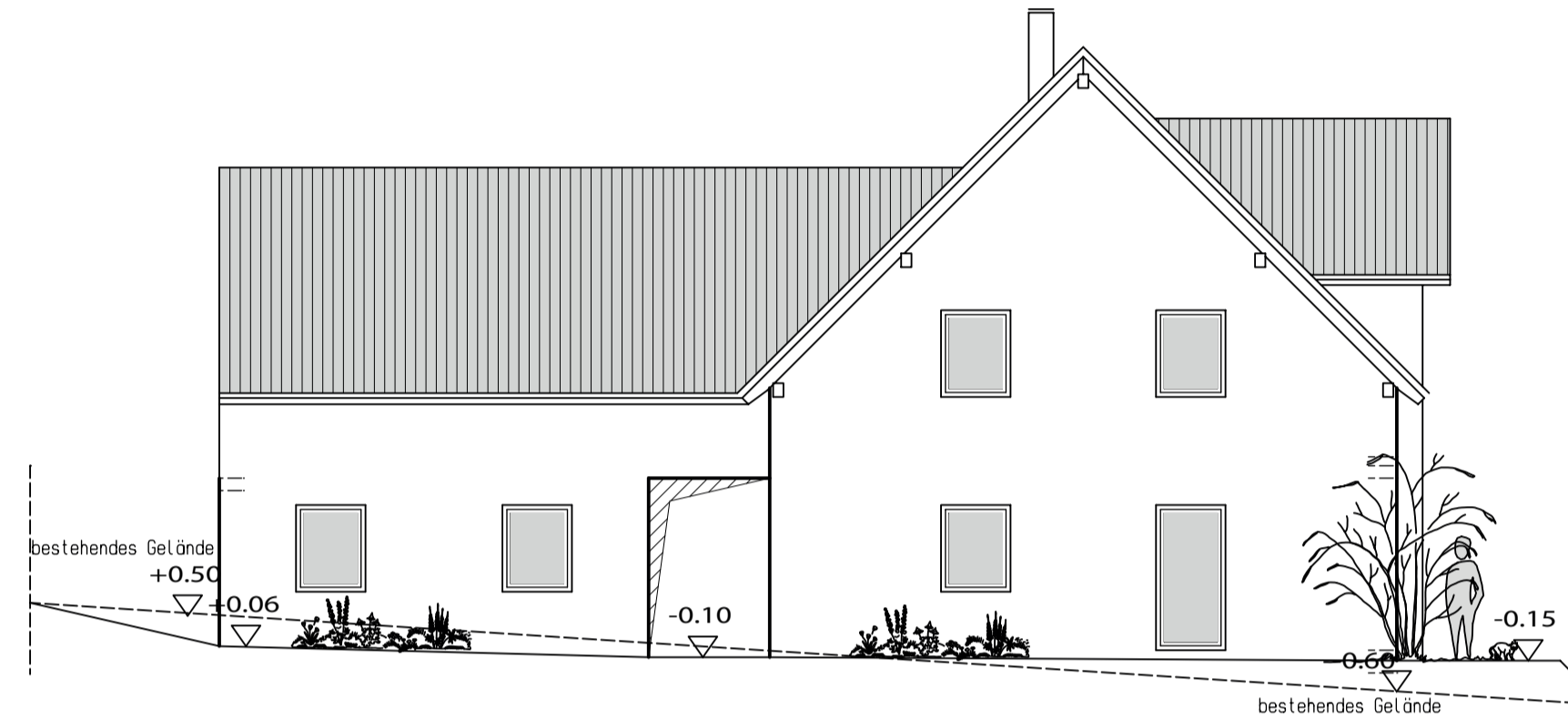

ANSICHT WESTEN

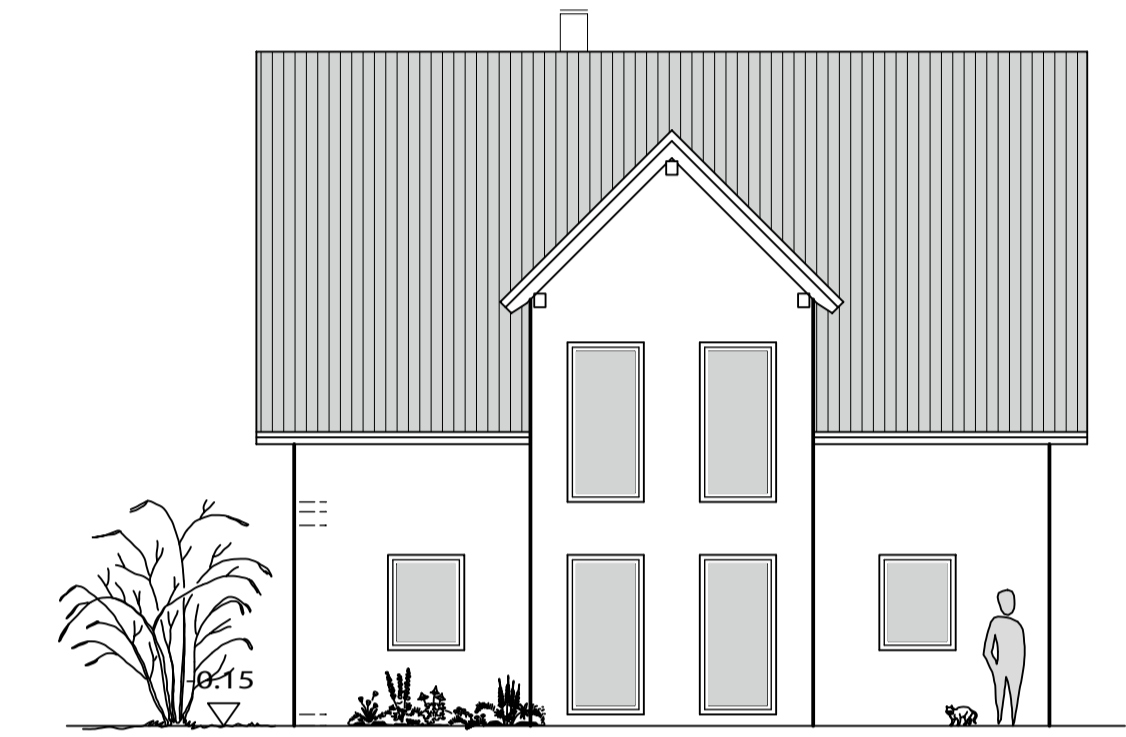

ANSICHT SÜDEN

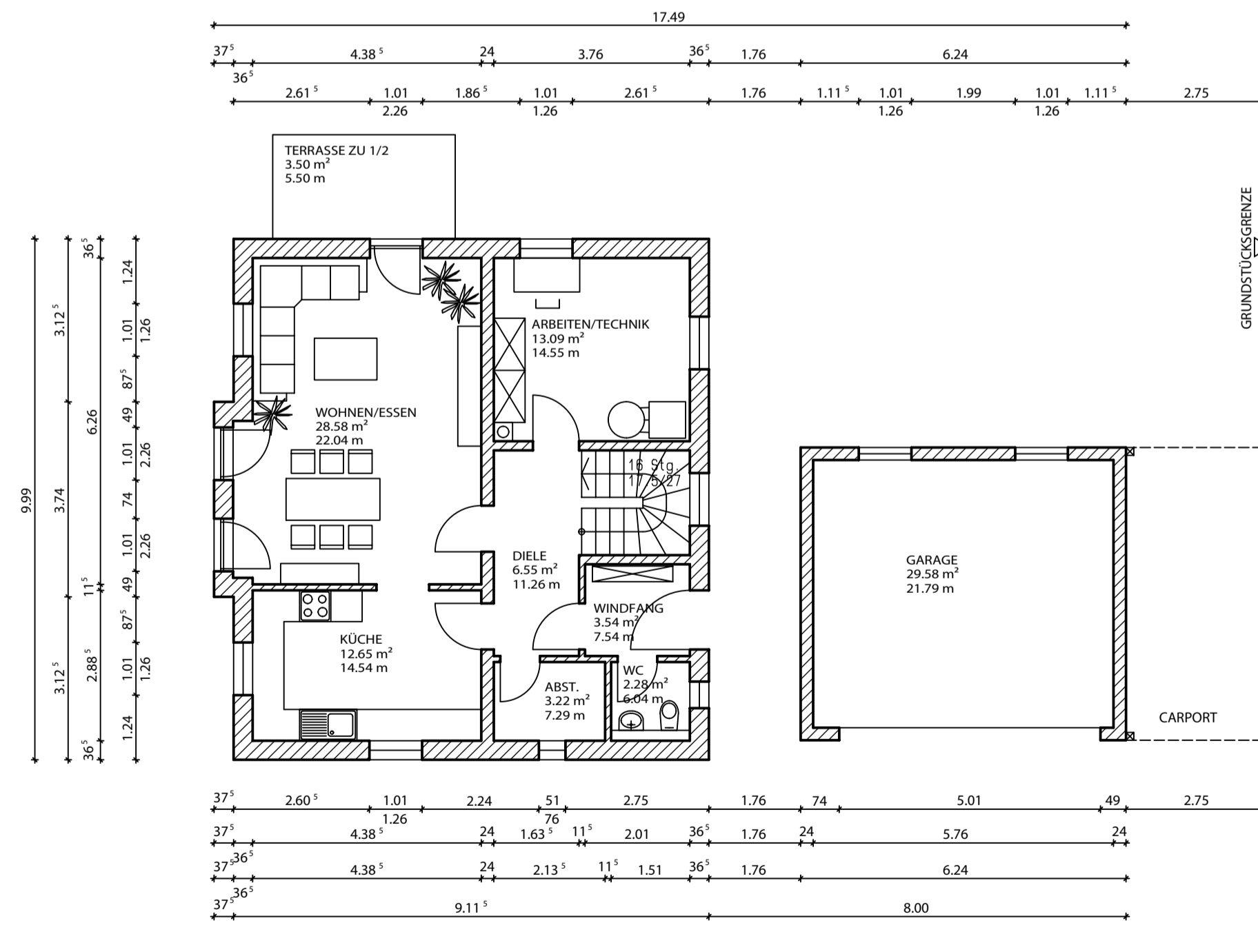

GRUNDRISS ERDGESCHOSS

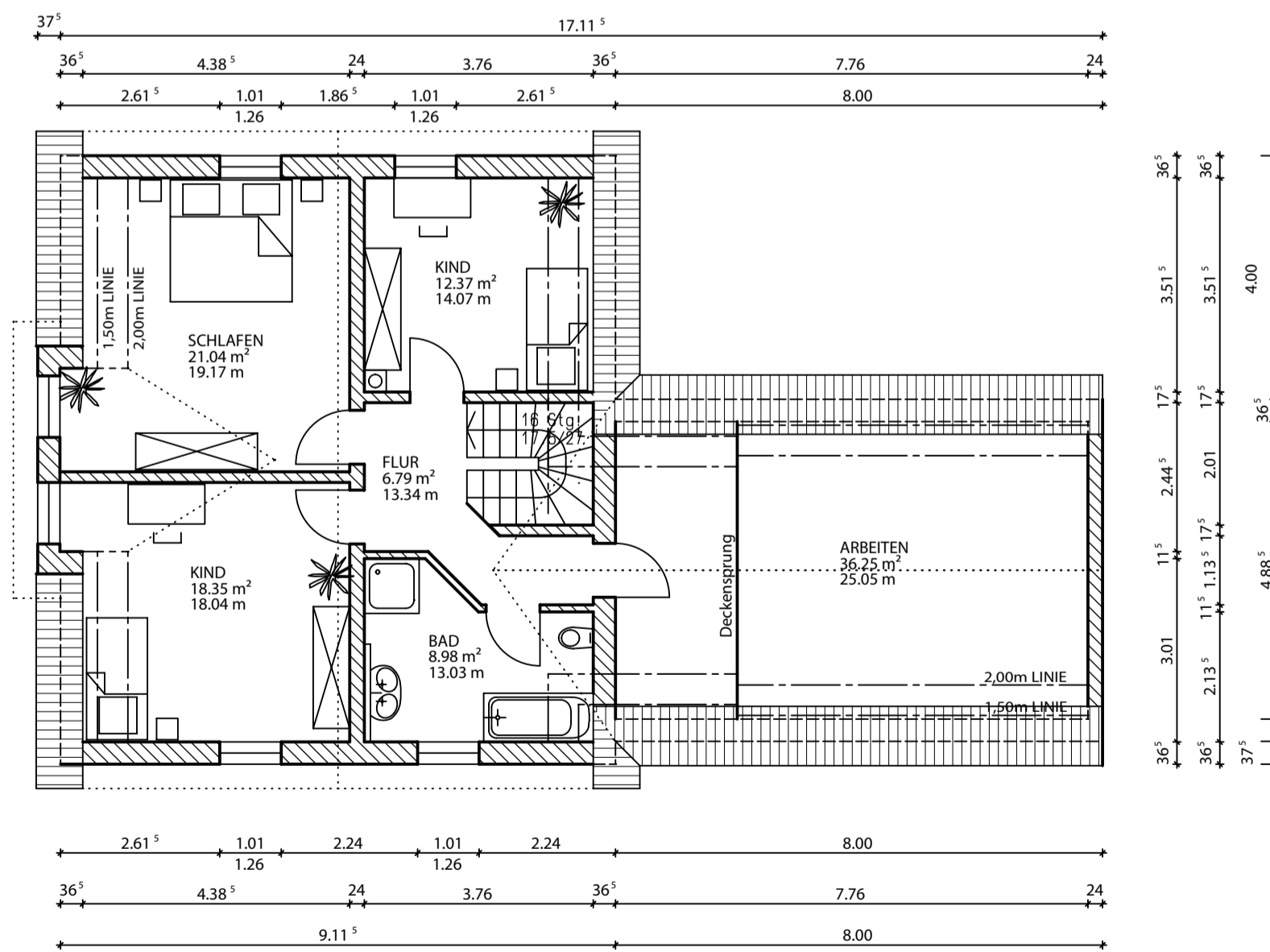
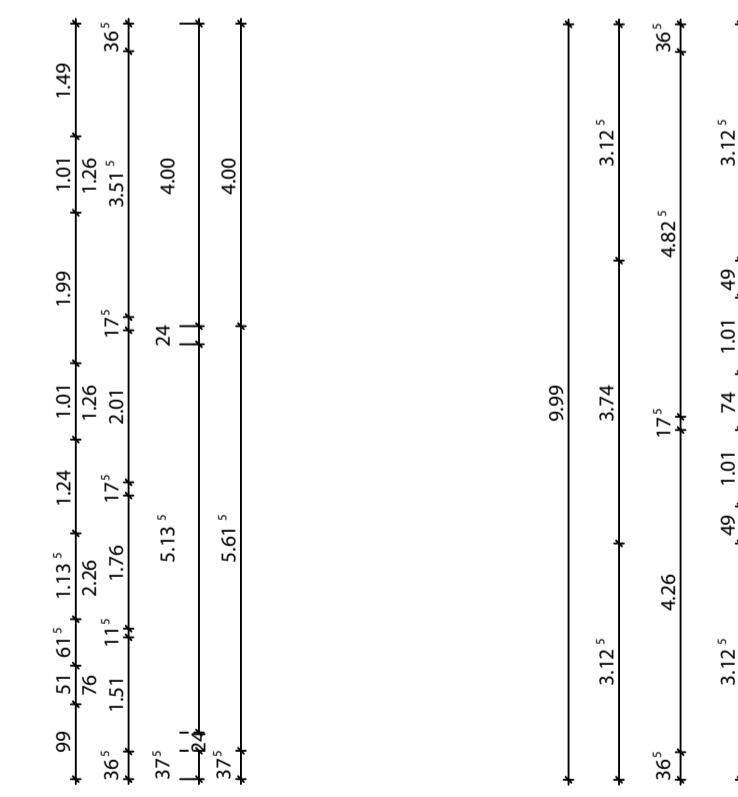

GRUNDRISS DACHGESCHOSS

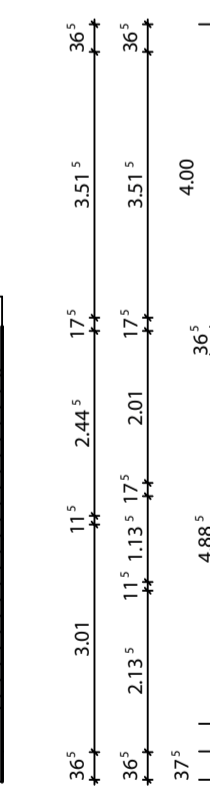

EINGABEPLAN

Neubau eines Wohnhauses mit Doppelgarage

Planung: Altmann Ludwig
 Bauunternehmen GmbH&Co.KG
 Schwarzenfelder Weg 17
 92546 Schmidgaden
 Tel.: 09435 / 95 37

Grundriss, Schnitt A - A, Ansichten
 M 1/100 14.05.2010